







**Worklist: 1661**

<u>LAB CASE</u>	<u>ITEM</u>	<u>TASK ID</u>	<u>DESCRIPTION</u>	
C2017-0556	1	82011	AM 27 Blood THC Quant by LC	
C2017-0557	1	82012	AM 27 Blood THC Quant by LC	
C2017-0601	1	82013	AM 27 Blood THC Quant by LC	
C2017-0608	1	82014	AM 27 Blood THC Quant by LC	
M2017-1280	1	82015	AM 27 Blood THC Quant by LC	
M2017-1308	2	82016	AM 27 Blood THC Quant by LC	



# Quantitation of THC and Metabolites in Blood by LC-MS/MS

Extraction Date: 4-14-17

Analyst: Anne Nord

13

## PRE-ANALYTIC

0499102

1-28-2018

Plate Lot# Custom - 0490364 \*

Plate Exp.

9-21-2017A

External QC Lot 61317, exp 6-13-17

✓ 1. Ensure all solutions are within expiration date.

- Mobile Phase A: **0.1% Formic Acid in LCMS Water**
- Mobile Phase B: **0.1% Formic Acid in LCMS Acetonitrile**
- **LCMS Methanol**
- **Blank/Negative Blood: Lot 321632-1**
- **0.1% Formic Acid in water**
- **MTBE**
- **Hexane**

Column: **UCT Selectra DA 100 x 2.1 mm 3um**

2. Check levels of mobile phases and needle wash and refill as necessary. Ensure waste is not full.

3. Purge Pump and Load appropriate Acq. Method, allow system to equilibrate for approx. 30 min.

4. Create worklist. Data path name: 4-13-17 THC Quant

## ANALYTIC

1. Remove standards plate, blood, and samples from cold storage. Allow to reach room temperature.

2. Add **1000 µL blood** to wells of analytical (standards) plate. Mix via aspirate and dispense. Place cover on Plate  
Blank blood for locations containing standards/QCs and internal standards  
Sample blood for locations containing only internal standards

3. Place on shaking incubator at ambient temp., **900rpm for 15 minutes**. *Shaker ID 66759*

4. Pipette **500µL 0.1% formic acid** to all wells of standards plate.

5. Place on shaking incubator at ambient temp., **900rpm for 15 minutes**.

6. Transfer **800µL of blood+acid mixture** to corresponding wells of SLE+ plate.

7. Apply positive pressure for approx. 10-15 seconds (or until no liquid remains on top of sorbent). Wait 5 min.  
**(Load blood samples at 85- 100 PSI- Selector to Right)**

8. Add **2.25mL MTBE** and allow to flow under gravity for 5 minutes. **(add in 3 increments of 750uL)**

9. Apply positive pressure for approx. 15 seconds **(10-15 PSI- Selector to left -)**.

10. Add **2.25mL Hexane** and allow to flow under gravity for 5 minutes. **(add in 3 increments of 750uL)**

11. Apply positive pressure for approx. 15 seconds. **(10-15 PSI Selector to the left)**

12. Remove collection plate containing eluate.

13. Place collection plate on SPE Dry and evaporate to dryness at approx. 35°C. *SPE Dry ID 66819*

14. Reconstitute in **100 µL MeOH** and heat seal plate with foil. Place in autosampler and run worklist.

## POST-ANALYTIC

1. Open quantitation software and create a new quantitation batch.

Batch name: 41317 cann quant

2. Make any necessary integration changes. Limit curves based on validated linear ranges (3-50ng/mL).

3. Were all appropriate standards used in the curve for each analyte? Y / N

Are  $r^2$  values  $\geq 0.98$  for each analyte? Y / N

4. Did all QCs pass for each analyte?  Y / N Were QCs entered into QC charting? Y / N

5. Central File Packet to include:  LIMS Worklist:  Method Checklist  Calibration and Control Reports

COMMENTS

# ISP FORENSICS - Cd'A Instrument # 62340

## Cannabinoids Analysis Report

**Batch Data Path** D:\2017 Data\4-13-17 THC Quant\QuantResults\41317 cann quant.batch.bin  
**Analysis Time** 4/15/2017 7:11 AM **Analyst Name** ISP Tox  
**Report Time** 4/15/2017 7:13 AM **Reporter Name** ISP Tox  
**Last Calib Update** 4/15/2017 7:11 AM **Batch State** Processed

### Analysis Info

**Acq Time** 2017-04-14 13:10 **Data File** External control lot 61327.d  
**Sample Type** Sample **Sample Name** External control lot 61327  
**Dilution** 1 **Acq Method** Quant THC 2017.m  
**Position** p2c2 **Sample Info**  
**Inj Vol** -1 **Comment** AM 27 cannabinoid confirmation 10 ng

### Sample Chromatogram

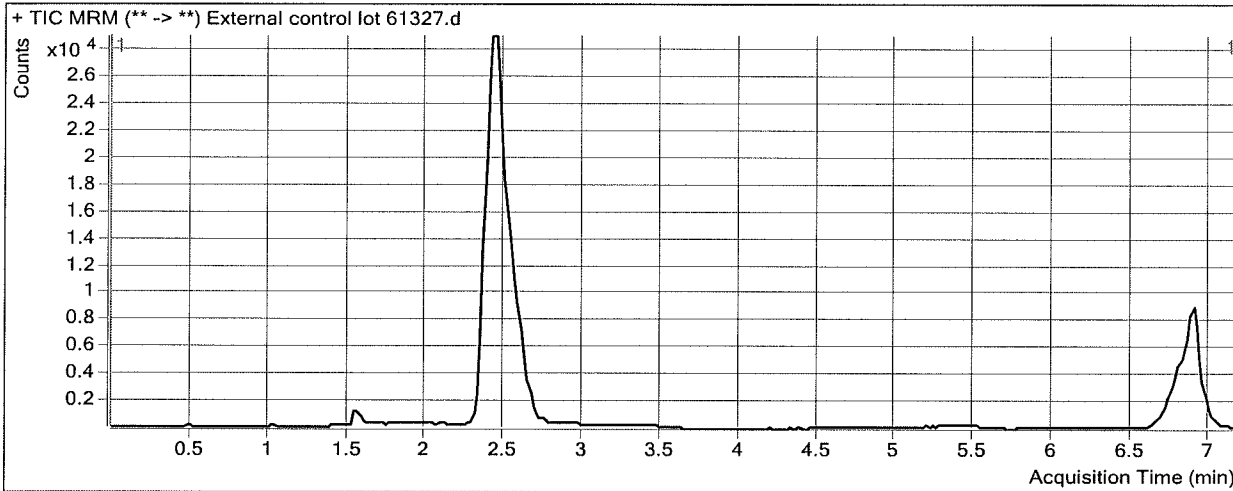

### Results

Compound	ISTD Compound	RT	Response	ISTD Resp	Resp Ratio	Final Conc
THC-OH	THC-OH-d3	2.456	23141	202980	0.1140	12.5124
THC-COOH	THC-COOH-d9	2.586	10352	59261	0.1747	9.2082
THC	THC-d3	6.893	7695	74923	0.1027	10.2817

# ISP FORENSICS - Cd'A Instrument # 62340

## Cannabinoids Analysis Report

**Batch Data Path** D:\2017 Data\4-13-17 THC Quant\QuantResults\41317 cann quant.batch.bin  
**Analysis Time** 4/15/2017 7:11 AM **Analyst Name** ISP Tox  
**Report Time** 4/15/2017 7:13 AM **Reporter Name** ISP Tox  
**Last Calib Update** 4/15/2017 7:11 AM **Batch State** Processed

### Analysis Info

**Acq Time** 2017-04-14 12:58 **Data File** QC 10.d  
**Sample Type** QC **Sample Name** QC 10  
**Dilution** 1 **Acq Method** Quant THC 2017.m  
**Position** P2-H1 **Sample Info**  
**Inj Vol** -1 **Comment** AM 27 cannabinoid confirmation

### Sample Chromatogram

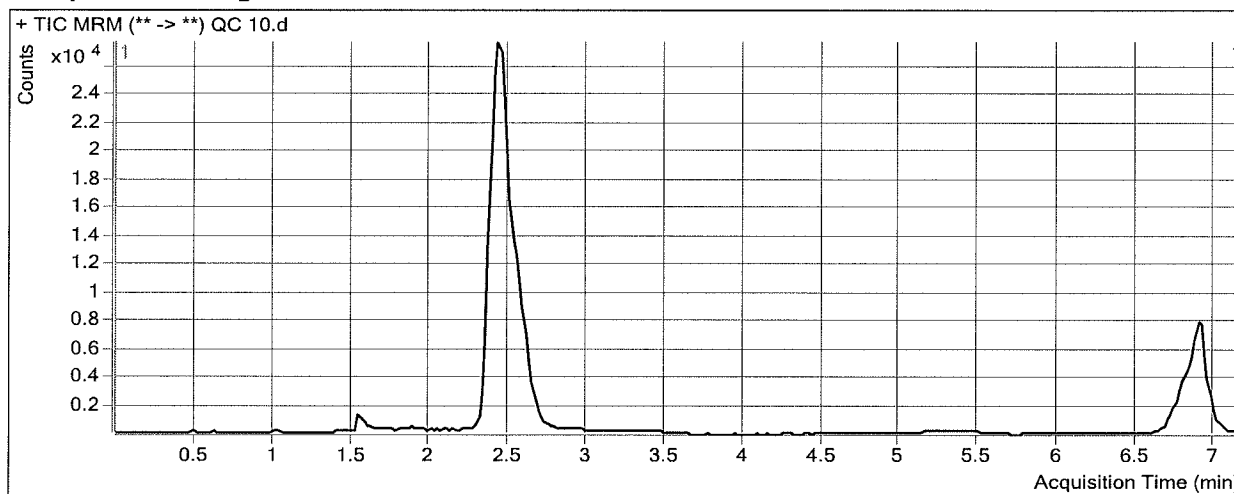

### Results

Compound	ISTD Compound	RT	Response	ISTD Resp	Resp Ratio	Final Conc
THC-OH	THC-OH-d3	2.456	17831	197705	0.0902	9.8934
THC-COOH	THC-COOH-d9	2.606	9051	58205	0.1555	8.1708
THC	THC-d3	6.913	7198	67939	0.1059	10.6237

# ISP FORENSICS - Cd'A Instrument # 62340

## Cannabinoids Analysis Report

**Batch Data Path** D:\2017 Data\4-13-17 THC Quant\QuantResults\41317 cann quant.batch.bin  
**Analysis Time** 4/15/2017 7:11 AM **Analyst Name** ISP Tox  
**Report Time** 4/15/2017 7:13 AM **Reporter Name** ISP Tox  
**Last Calib Update** 4/15/2017 7:11 AM **Batch State** Processed

### Analysis Info

**Acq Time** 2017-04-14 12:46 **Data File** Neg Control.d  
**Sample Type** Sample **Sample Name** Neg Control  
**Dilution** 1 **Acq Method** Quant THC 2017.m  
**Position** P2-a2 **Sample Info**  
**Inj Vol** -1 **Comment** AM 27 cannabinoid confirmation

### Sample Chromatogram

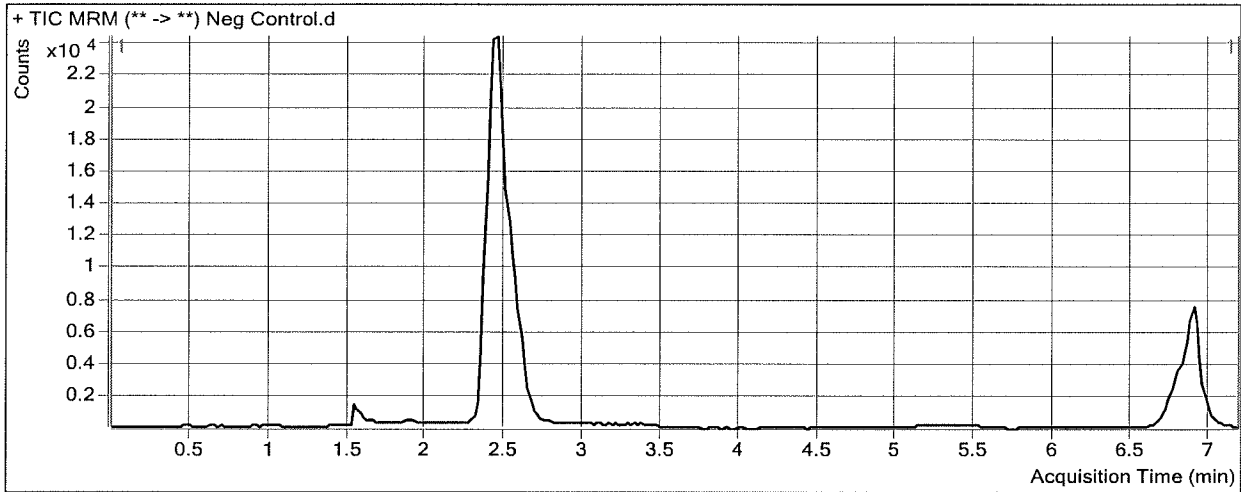

# ISP Forensics Calibration Curve Report

**Batch Data Path** D:\2017 Data\4-13-17 THC Quant\QuantResults\41317 cann quant.batch.bin

**Last Calib Update** 4/15/2017 7:11 AM      **Analyst Name** ISP TOX

**Target Compound** *THC-OH*  
**Internal Standard** *THC-OH-d3*

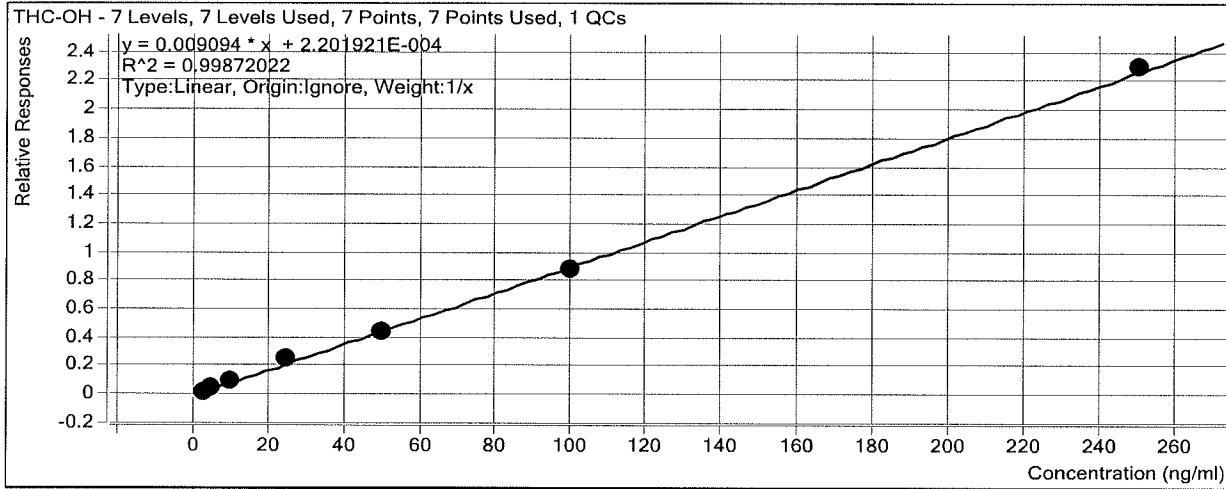

Sample	Level	Enabled	Exp Conc	Final Conc	Accuracy
Cal 1	1	<input checked="" type="checkbox"/>	3	2.8	92.3
cal 2	2	<input checked="" type="checkbox"/>	5	5.2	103.5
cal 3	3	<input checked="" type="checkbox"/>	10	10.0	99.8
QC 10	3	<input checked="" type="checkbox"/>	10	9.9	98.9
cal 4	4	<input checked="" type="checkbox"/>	25	27.6	110.3
cal 5	5	<input checked="" type="checkbox"/>	50	48.1	96.2
cal 6	6	<input checked="" type="checkbox"/>	100	97.0	97.0
cal 7	7	<input checked="" type="checkbox"/>	250	252.4	101.0

# ISP Forensics Calibration Curve Report

**Batch Data Path** D:\2017 Data\4-13-17 THC Quant\QuantResults\41317 cann quant.batch.bin

**Last Calib Update** 4/15/2017 7:11 AM **Analyst Name** ISP TOX

**Target Compound** *THC-COOH*  
**Internal Standard** *THC-COOH-d9*

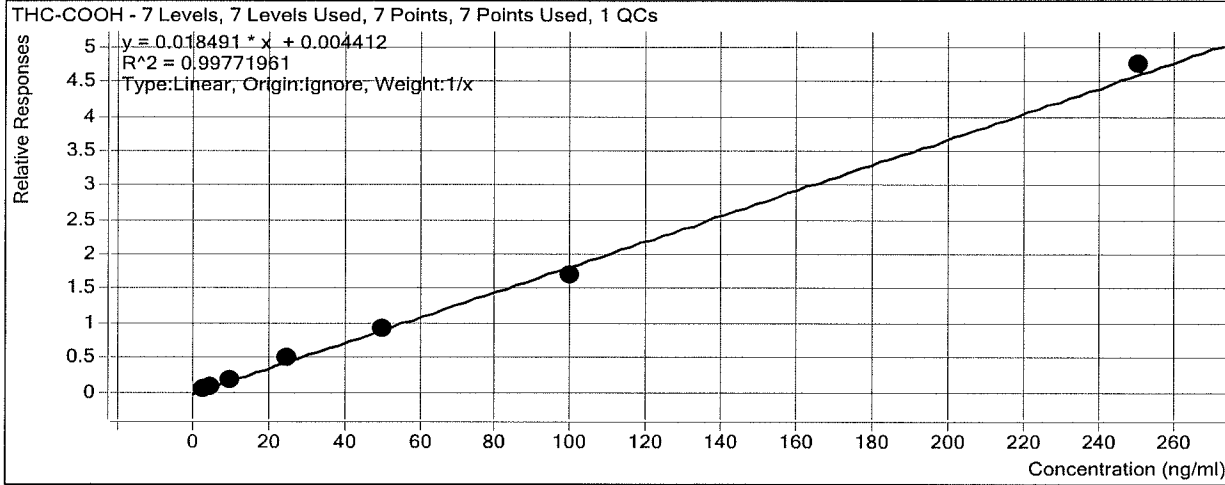

Sample	Level	Enabled	Exp Conc	Final Conc	Accuracy
Cal 1	1	<input checked="" type="checkbox"/>	3	3.2	105.7
cal 2	2	<input checked="" type="checkbox"/>	5	4.7	93.6
cal 3	3	<input checked="" type="checkbox"/>	10	10.1	101.5
QC 10	3	<input checked="" type="checkbox"/>	10	8.2	81.7
cal 4	4	<input checked="" type="checkbox"/>	25	26.2	105.0
cal 5	5	<input checked="" type="checkbox"/>	50	49.5	99.1
cal 6	6	<input checked="" type="checkbox"/>	100	92.4	92.4
cal 7	7	<input checked="" type="checkbox"/>	250	256.8	102.7

# ISP Forensics Calibration Curve Report

**Batch Data Path** D:\2017 Data\4-13-17 THC Quant\QuantResults\41317 cann quant.batch.bin

**Last Calib Update** 4/15/2017 7:11 AM **Analyst Name** ISP TOX

**Target Compound** *THC*  
**Internal Standard** *THC-d3*

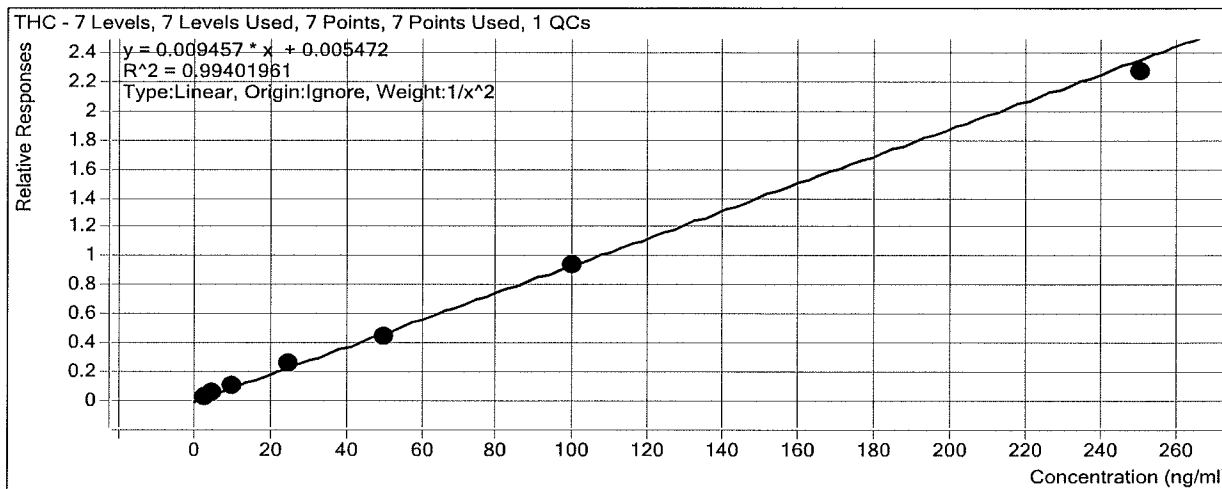

Sample	Level	Enabled	Exp Conc	Final Conc	Accuracy
Cal 1	1	<input checked="" type="checkbox"/>	3	2.9	95.5
cal 2	2	<input checked="" type="checkbox"/>	5	5.2	103.8
cal 3	3	<input checked="" type="checkbox"/>	10	10.6	105.5
QC 10	3	<input checked="" type="checkbox"/>	10	10.6	106.2
cal 4	4	<input checked="" type="checkbox"/>	25	27.3	109.1
cal 5	5	<input checked="" type="checkbox"/>	50	45.9	91.7
cal 6	6	<input checked="" type="checkbox"/>	100	98.4	98.4
cal 7	7	<input checked="" type="checkbox"/>	250	239.6	95.9



# ISP FORENSICS - Cd'A Instrument # 62340

## Cannabinoids Analysis Report

**Batch Data Path** D:\2017 Data\4-13-17 THC Quant\QuantResults\41317 cann quant.batch.bin  
**Analysis Time** 4/15/2017 7:11 AM **Analyst Name** ISP Tox  
**Report Time** 4/15/2017 7:13 AM **Reporter Name** ISP Tox  
**Last Calib Update** 4/15/2017 7:11 AM **Batch State** Processed

### Analysis Info

**Acq Time** 2017-04-14 11:23 **Data File** Cal 1a.d  
**Sample Type** Calibration **Sample Name** Cal 1  
**Dilution** 1 **Acq Method** Quant THC 2017.m  
**Position** P2-A1 **Sample Info**  
**Inj Vol** -1 **Comment** AM 27 cannabinoid confirmation

### Sample Chromatogram

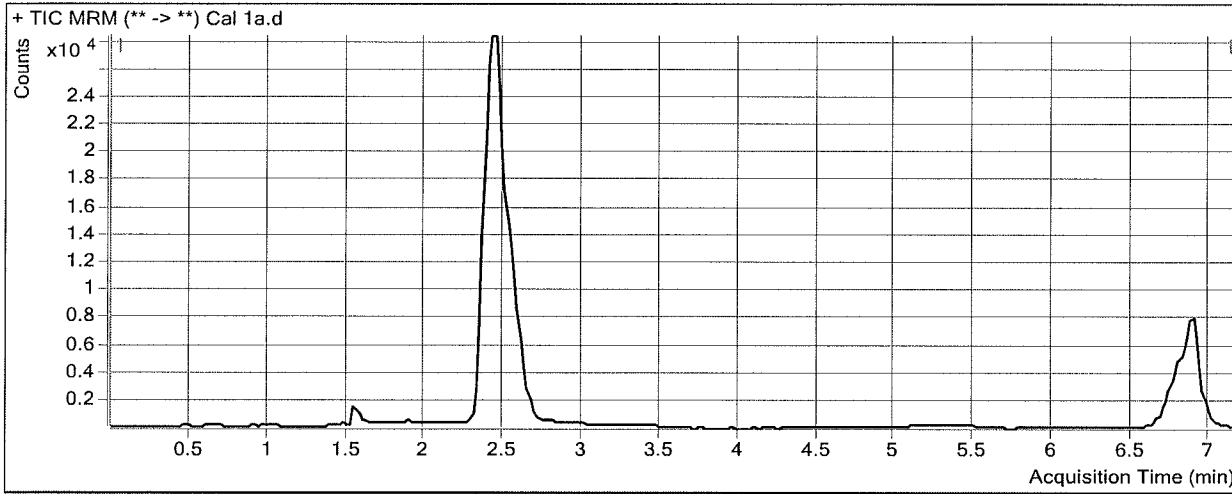

### Results

Compound	ISTD Compound	RT	Response	ISTD Resp	Resp Ratio	Final Conc
THC-OH	THC-OH-d3	2.456	5534	217993	0.0254	2.7675
THC-COOH	THC-COOH-d9	2.606	4166	66072	0.0631	3.1717
THC	THC-d3	6.893	2570	78897	0.0326	2.8660

# ISP FORENSICS - Cd'A Instrument # 62340

## Cannabinoids Analysis Report

**Batch Data Path** D:\2017 Data\4-13-17 THC Quant\QuantResults\41317 cann quant.batch.bin  
**Analysis Time** 4/15/2017 7:11 AM **Analyst Name** ISP Tox  
**Report Time** 4/15/2017 7:13 AM **Reporter Name** ISP Tox  
**Last Calib Update** 4/15/2017 7:11 AM **Batch State** Processed

### Analysis Info

**Acq Time** 2017-04-14 11:35 **Data File** cal 2a.d  
**Sample Type** Calibration **Sample Name** cal 2  
**Dilution** 1 **Acq Method** Quant THC 2017.m  
**Position** P2-B1 **Sample Info**  
**Inj Vol** -1 **Comment** AM 27 cannabinoid confirmation

### Sample Chromatogram

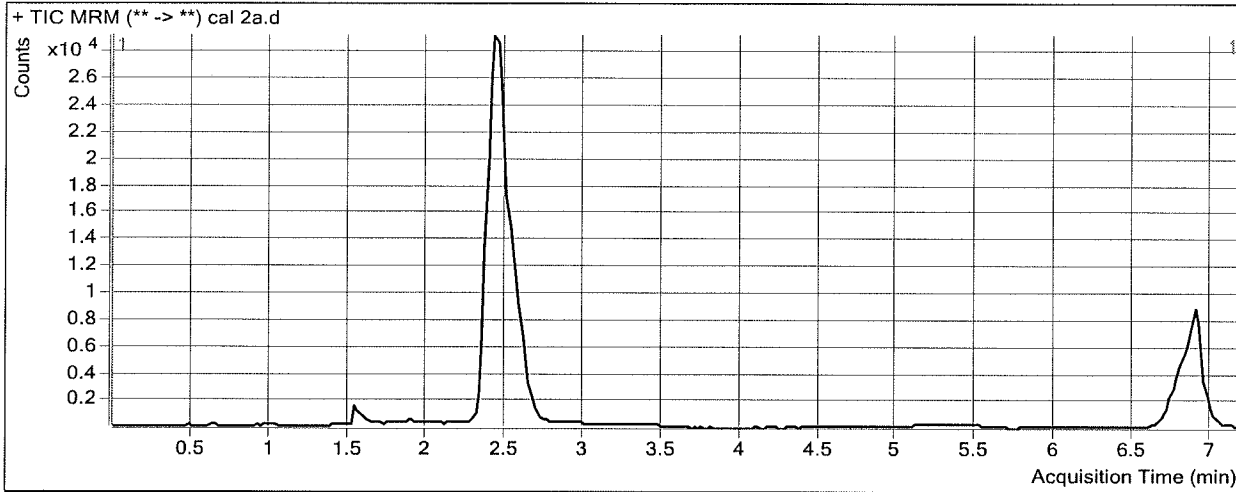

### Results

Compound	ISTD Compound	RT	Response	ISTD Resp	Resp Ratio	Final Conc
THC-OH	THC-OH-d3	2.456	10160	214965	0.0473	5.1729
THC-COOH	THC-COOH-d9	2.586	5863	64481	0.0909	4.6791
THC	THC-d3	6.893	4329	79316	0.0546	5.1923

# ISP FORENSICS - Cd'A Instrument # 62340

## Cannabinoids Analysis Report

**Batch Data Path** D:\2017 Data\4-13-17 THC Quant\QuantResults\41317 cann quant.batch.bin  
**Analysis Time** 4/15/2017 7:11 AM **Analyst Name** ISP Tox  
**Report Time** 4/15/2017 7:13 AM **Reporter Name** ISP Tox  
**Last Calib Update** 4/15/2017 7:11 AM **Batch State** Processed

### Analysis Info

**Acq Time** 2017-04-14 11:11 **Data File** cal 3.d  
**Sample Type** Calibration **Sample Name** cal 3  
**Dilution** 1 **Acq Method** Quant THC 2017.m  
**Position** P2-C1 **Sample Info**  
**Inj Vol** -1 **Comment** AM 27 cannabinoid confirmation

### Sample Chromatogram

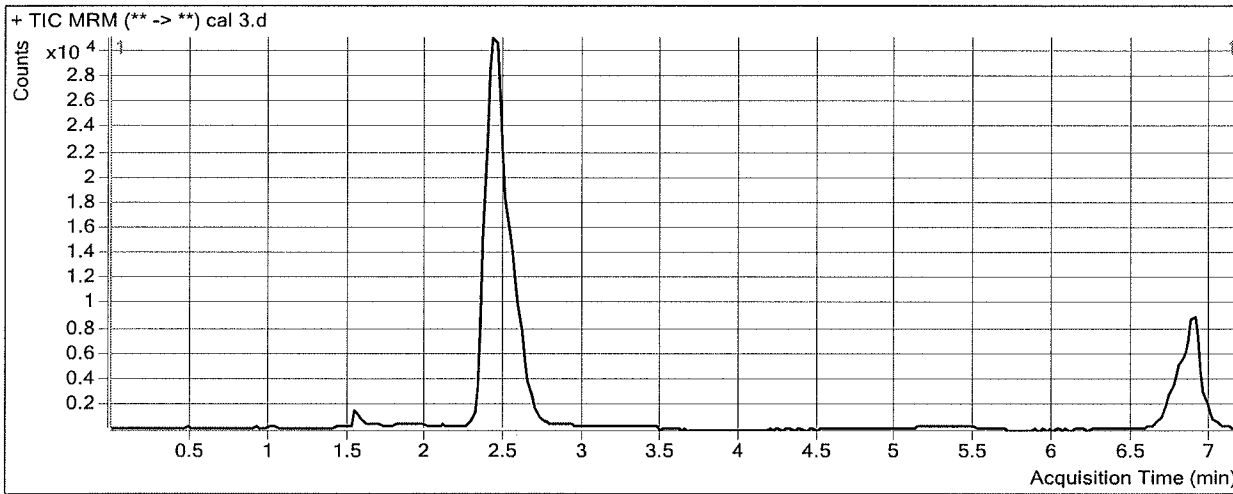

### Results

Compound	ISTD Compound	RT	Response	ISTD Resp	Resp Ratio	Final Conc
THC-OH	THC-OH-d3	2.456	20159	221537	0.0910	9.9820
THC-COOH	THC-COOH-d9	2.586	12713	66189	0.1921	10.1484
THC	THC-d3	6.893	8218	78064	0.1053	10.5530

# ISP FORENSICS - Cd'A Instrument # 62340

## Cannabinoids Analysis Report

**Batch Data Path** D:\2017 Data\4-13-17 THC Quant\QuantResults\41317 cann quant.batch.bin  
**Analysis Time** 4/15/2017 7:11 AM **Analyst Name** ISP Tox  
**Report Time** 4/15/2017 7:13 AM **Reporter Name** ISP Tox  
**Last Calib Update** 4/15/2017 7:11 AM **Batch State** Processed

### Analysis Info

**Acq Time** 2017-04-14 11:47 **Data File** cal 4.d  
**Sample Type** Calibration **Sample Name** cal 4  
**Dilution** 1 **Acq Method** Quant THC 2017.m  
**Position** P2-D1 **Sample Info**  
**Inj Vol** -1 **Comment** AM 27 cannabinoid confirmation

### Sample Chromatogram

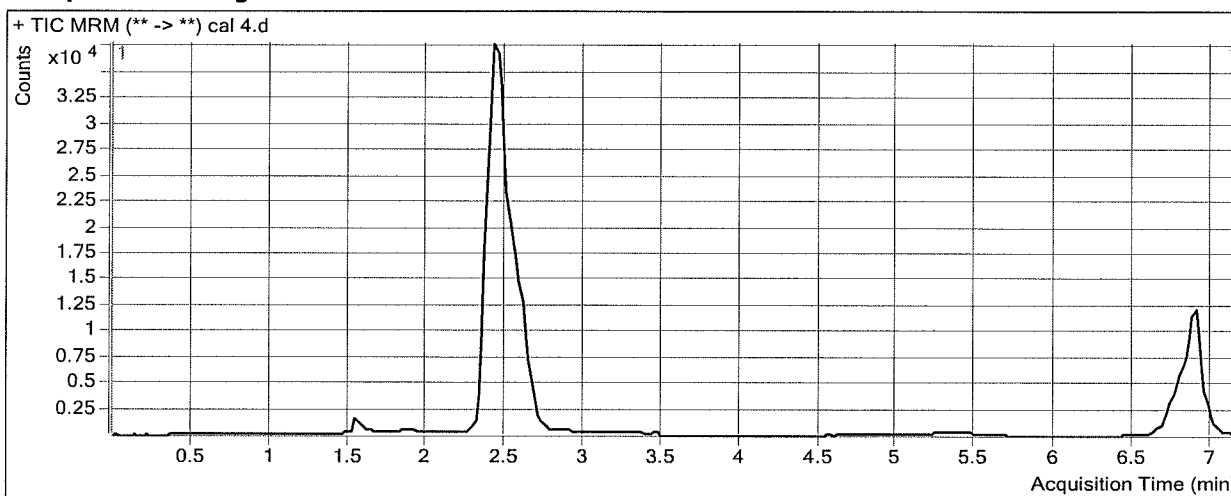

### Results

Compound	ISTD Compound	RT	Response	ISTD Resp	Resp Ratio	Final Conc
THC-OH	THC-OH-d3	2.456	59046	235190	0.2511	27.5831
THC-COOH	THC-COOH-d9	2.606	34885	71225	0.4898	26.2493
THC	THC-d3	6.893	21885	83062	0.2635	27.2812

# ISP FORENSICS - Cd'A Instrument # 62340

## Cannabinoids Analysis Report

**Batch Data Path** D:\2017 Data\4-13-17 THC Quant\QuantResults\41317 cann quant.batch.bin  
**Analysis Time** 4/15/2017 7:11 AM **Analyst Name** ISP Tox  
**Report Time** 4/15/2017 7:13 AM **Reporter Name** ISP Tox  
**Last Calib Update** 4/15/2017 7:11 AM **Batch State** Processed

### Analysis Info

**Acq Time** 2017-04-14 11:59 **Data File** cal 5.d  
**Sample Type** Calibration **Sample Name** cal 5  
**Dilution** 1 **Acq Method** Quant THC 2017.m  
**Position** P2-E1 **Sample Info**  
**Inj Vol** -1 **Comment** AM 27 cannabinoid confirmation

### Sample Chromatogram

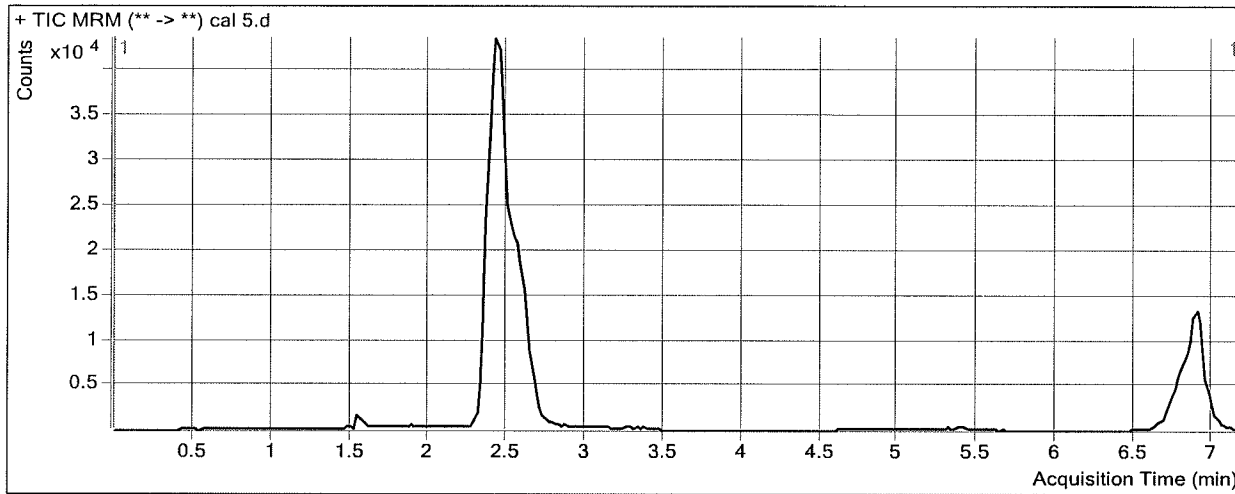

### Results

Compound	ISTD Compound	RT	Response	ISTD Resp	Resp Ratio	Final Conc
THC-OH	THC-OH-d3	2.456	100316	229208	0.4377	48.1034
THC-COOH	THC-COOH-d9	2.586	60524	65770	0.9202	49.5288
THC	THC-d3	6.893	37291	84897	0.4393	45.8678

# ISP FORENSICS - Cd'A Instrument # 62340

## Cannabinoids Analysis Report

**Batch Data Path** D:\2017 Data\4-13-17 THC Quant\QuantResults\41317 cann quant.batch.bin  
**Analysis Time** 4/15/2017 7:11 AM **Analyst Name** ISP Tox  
**Report Time** 4/15/2017 7:13 AM **Reporter Name** ISP Tox  
**Last Calib Update** 4/15/2017 7:11 AM **Batch State** Processed

### Analysis Info

**Acq Time** 2017-04-14 12:10 **Data File** cal 6.d  
**Sample Type** Calibration **Sample Name** cal 6  
**Dilution** 1 **Acq Method** Quant THC 2017.m  
**Position** P2-F1 **Sample Info**  
**Inj Vol** -1 **Comment** AM 27 cannabinoid confirmation

### Sample Chromatogram

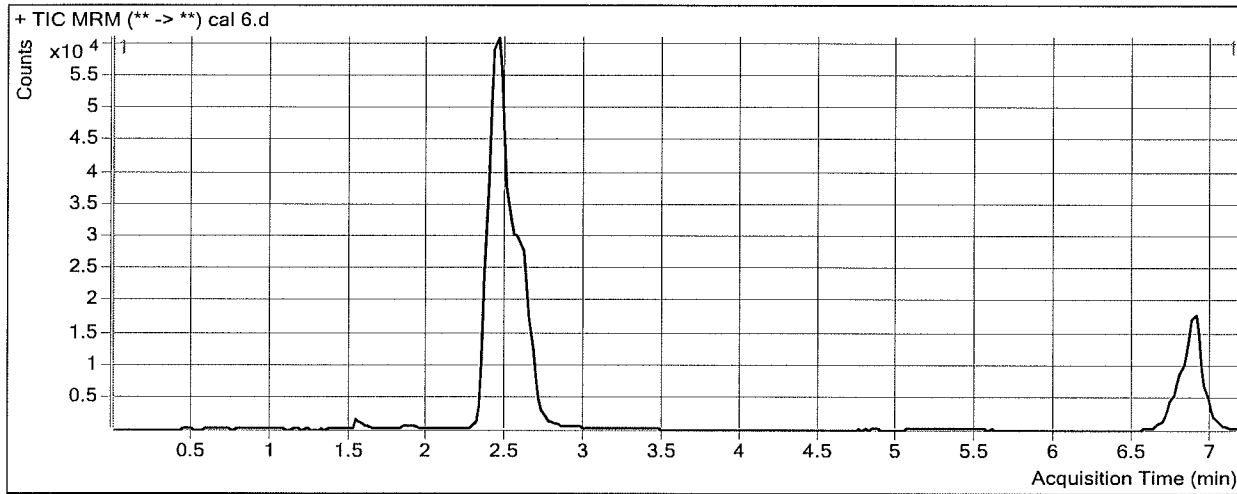

### Results

Compound	ISTD Compound	RT	Response	ISTD Resp	Resp Ratio	Final Conc
THC-OH	THC-OH-d3	2.456	215091	243878	0.8820	96.9602
THC-COOH	THC-COOH-d9	2.606	108577	63355	1.7138	92.4442
THC	THC-d3	6.893	68323	73004	0.9359	98.3802

# ISP FORENSICS - Cd'A Instrument # 62340

## Cannabinoids Analysis Report

**Batch Data Path** D:\2017 Data\4-13-17 THC Quant\QuantResults\41317 cann quant.batch.bin  
**Analysis Time** 4/15/2017 7:11 AM **Analyst Name** ISP Tox  
**Report Time** 4/15/2017 7:13 AM **Reporter Name** ISP Tox  
**Last Calib Update** 4/15/2017 7:11 AM **Batch State** Processed

### Analysis Info

**Acq Time** 2017-04-14 12:22 **Data File** cal 7.d  
**Sample Type** Calibration **Sample Name** cal 7  
**Dilution** 1 **Acq Method** Quant THC 2017.m  
**Position** P2-G1 **Sample Info**  
**Inj Vol** -1 **Comment** AM 27 cannabinoid confirmation

### Sample Chromatogram

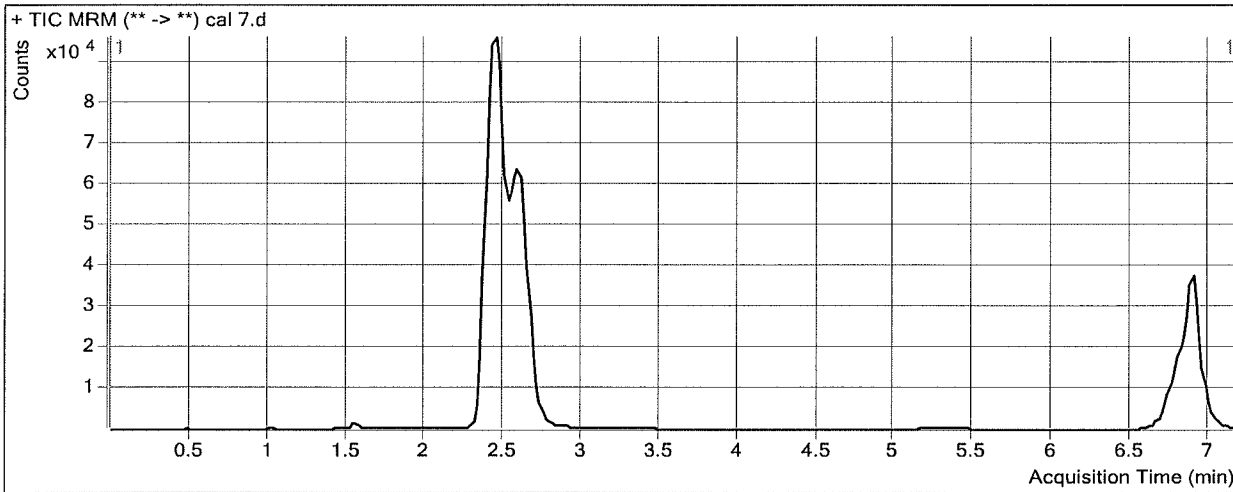

### Results

Compound	ISTD Compound	RT	Response	ISTD Resp	Resp Ratio	Final Conc
THC-OH	THC-OH-d3	2.456	505088	220007	2.2958	252.4308
THC-COOH	THC-COOH-d9	2.606	290627	61153	4.7525	256.7785
THC	THC-d3	6.893	187520	82548	2.2717	239.6265

# ISP FORENSICS - Cd'A Instrument # 62340

## Cannabinoids Analysis Report

**Batch Data Path** D:\2017 Data\4-13-17 THC Quant\QuantResults\41317 cann quant.batch.bin  
**Analysis Time** 4/15/2017 7:11 AM **Analyst Name** ISP Tox  
**Report Time** 4/15/2017 7:13 AM **Reporter Name** ISP Tox  
**Last Calib Update** 4/15/2017 7:11 AM **Batch State** Processed

### Analysis Info

**Acq Time** 2017-04-14 12:34 **Data File** blank internal std.d  
**Sample Type** Sample **Sample Name** blank internal std  
**Dilution** 1 **Acq Method** Quant THC 2017.m  
**Position** Vial 2 **Sample Info**  
**Inj Vol** -1 **Comment** AM 27 cannabinoid confirmation

### Sample Chromatogram

